

YORK TOWNSHIP SECTION 23 R 14 TWP 14 MORGAN COUNTY, OHIO

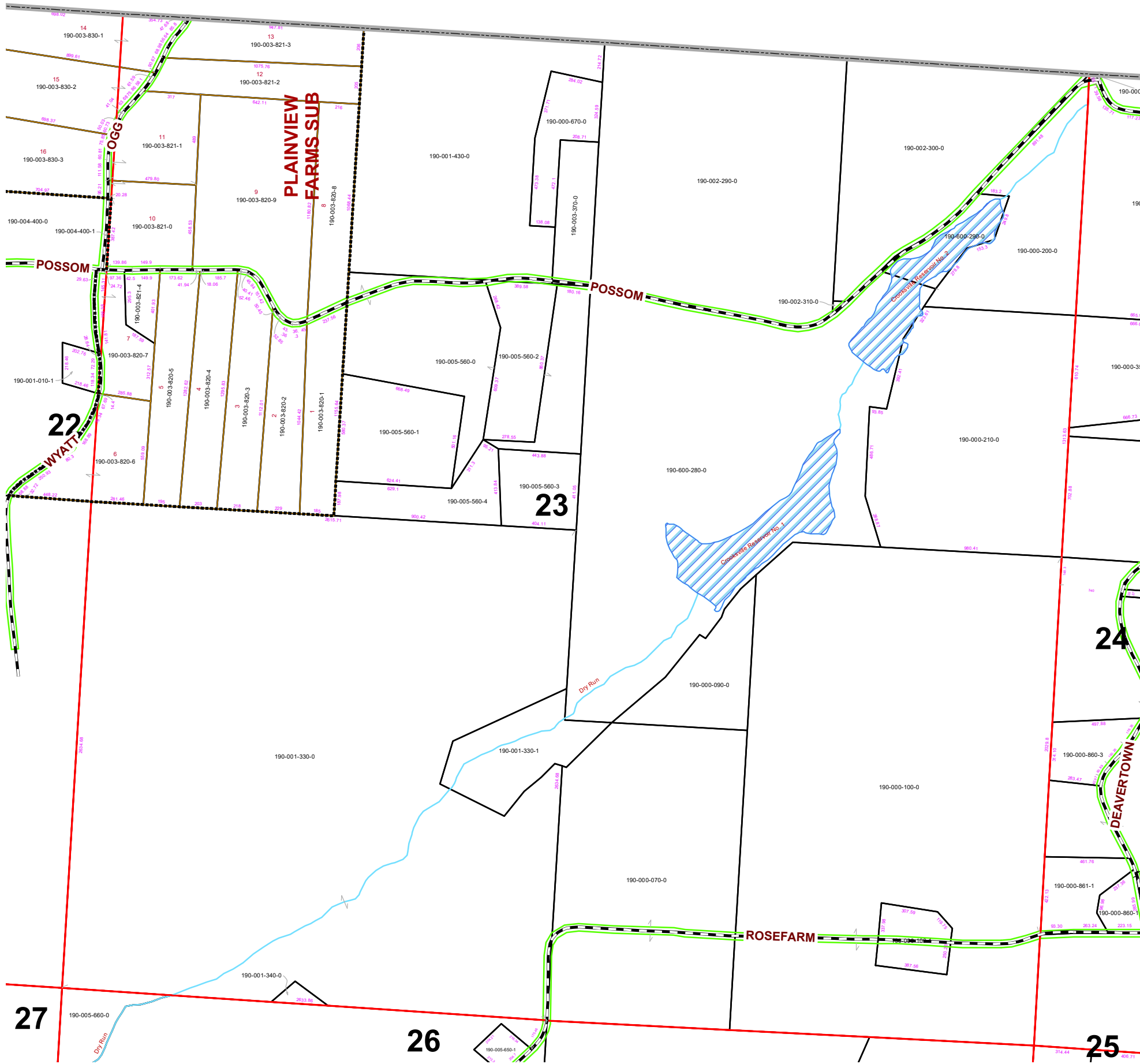

PIN	Owner	LegalDescr	Acres	VOL	PAGE	Survey_Ref
190-000-210-0	AMOS MICHAEL L	R14 T14 S23 SD 9	30.385	OR 231	3954	YRK-0320.pdf
190-000-200-0	AMOS MICHAEL L	R14 T14 S23 SD 1	12.804	OR 231	3954	YRK-0320.pdf
190-000-100-1	ANDERSON BOB J	R14 T14 S23 SD 30	2.911	OR207	462	YRK-0234.pdf
190-000-070-0	ANDERSON BOB J	R14 T14 S23 SD 17 EX	36.24	OR207	462	https://onedrive
190-000-090-0	ANDERSON BOB J	R14 T14 S23 SD 10 EX	7.15	OR207	462	https://onedrive
190-000-100-0	ANDERSON BOB J	R14 T14 S23 SD 6 EX C	96.719	OR207	462	https://onedrive
190-003-370-0	ANDERSON JAMES I & NATAS	R14 T14 S23 SD 3 EX C	3.69	OR95	738	https://onedrive
190-005-560-0	CONAWAY HELLEN M	R14 T14 S23 SD 8 LIFE	17.443	OR95	694	YRK-0129.pdf
190-005-560-2	CONAWAY HELLEN MAY	R14 T14 S23 SD 28	5.717	OR29	575	YRK-0129.pdf
190-001-430-0	DRAKE JAMES W III	R14 T14 S23 SD25 EX C	32.31	OR181	555	https://onedrive
190-000-670-0	GUSTAFSON LORI A	R14 T14 S23 SD 26	4	OR158	729	YRK-0043.pdf
190-002-310-0	HARKER SHAWN D	R14 T14 S23 SD 12 FOR	0.3	OR228	2465	https://onedrive
190-002-300-0	HARKER SHAWN D	R14 T14 S23 SD 13 FOR	20	OR0228	2465	YRK-0305.pdf
190-002-290-0	HARKER SHAWN D	R14 T14 S23 SD 14 FOR	42.53	OR228	2465	https://onedrive
190-005-560-3	INMAN SHELLY J & RONALD N	R14 T14 S23 SD 29	4	OR233	891	YRK-0222.pdf
190-005-560-1	QUEEN ELLEN K & BERNARD	R14 T14 S23 SD 27	8	OR109	796	YRK-0119.pdf
190-005-560-4	SIZEMORE ELLEN	R14 T14 S23 SD 31	4.84	OR205	2227	YRK-0271.pdf
190-600-280-0	VILLAGE OF CROOKSVILLE	R14 T14 S23 LOT 20	11.35	OR77	437	https://onedrive
190-600-290-0	VILLAGE OF CROOKSVILLE	R14 T14 S23 LOT 21	3.25	OR77	314	YRK-0305.pdf
190-001-340-0	WISE DEAN M & BETH M	R14 T14 S23 SD 11 SUR	0.5	OR174	246	YRK-0256.pdf
190-001-330-0	WISE DEAN M & BETH M	R14 T14 S23 SD 5 SUR	153.23	OR174	246	YRK-0256.pdf
190-001-330-1	WISE JOSEPH D & DEAN M & B	R14 T14 S23 SD 22	6.27	OR188	289	https://onedrive

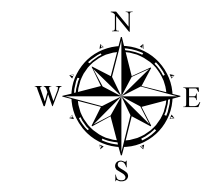

Boundaries	
	Hydro
	Section
	Roads
	Lot
	Township
	County
	Parcel
	ROW



Disclaimer: The information that these maps contains is for reference purposes only. Please bring any erros to the attention of the Engineer's Office staff. Thank you

Source: Morgan County Engineer's Office
 Author: Marcia Wolfe
 Date: 02/10/20

